

SCHEDULE OF JOINERY

1	F.D	FLUSH DOOR	3'3" x 7'0" (1.0 x 2.10)
2	D1	TW PANELLED DOOR	2'0" x 6'6" (0.60 x 1.98)
3	D2	TW PANELLED DOOR	2'6" x 6'6" (0.60 x 1.98)
4	W	TW GLAZED WINDOW	6'0" x 4'0" (1.80 x 1.20)
5	W1	TW GLAZED WINDOW	3'0" x 4'0" (0.90 x 1.20)
6	V	TW VENTILATOR	2'0" x 1'6" (0.60 x 0.45)

SPECIFICATION

- 1 CEMENT CONCRETE 1:3:6 FOR FOUNDATION
- 2 BRICK WORK IN CM 16 FOR WALLS AND FOUNDATION
- 3 BRICK JELLY IN LM 1:3:6 FLOORING 4" TH OVER SAND FILLING 6" THICK
- 4 PLASTERING IN CM 15 FOR WALLS INSIDE & OUT SIDE AND 13 CM FOR CEILING
- 5 COLOUR WASHING TWO COATS OVER ONE COAT WHITE WASHING FOR WALLS & CEILING
- 6 METRIC MESURE MENTS ARE GIVEN IN BRACKETS.

COLOUR INDEX

EXISTING	SHOWN THUS	
PROPOSAL	SHOWN THUS	
BOUNDARY	SHOWN THUS	
ROADS	SHOWN THUS	
DISMANTLING	SHOWN THUS	

PLAN SHOWING THE PROPOSED CHANGE OF ROOF TO THE EXISTING RESIDENTIAL BUILDING IN T.S NO.61/22, BLOCK NO.3, AT OLD DOOR NO.4B, NEW DOOR .NO.91, LOURDUDAS GROTTO ROAD, LITTLE MOUNT, SAIDAPET, MADRAS. 15.

CORPARATION DIVISION NO : 139

OWNER Mr. V. SEBASTIAN SCALE 1 INCH = 8 FEET OR 1 : 100

T. G. KRISHNAMURTHY RAO
 CIVIL ENGINEER
 CLASS I LICENSED SURVEYOR NO. 370
 CORPORATION OF MADRAS
 C-10, SANTH AVENUE
 11/12, LAKE VIEW ROAD, MADRAS-600039

SIGNATURE OF LICENCED SURVEYOR

SIGNATURE OF OWNER

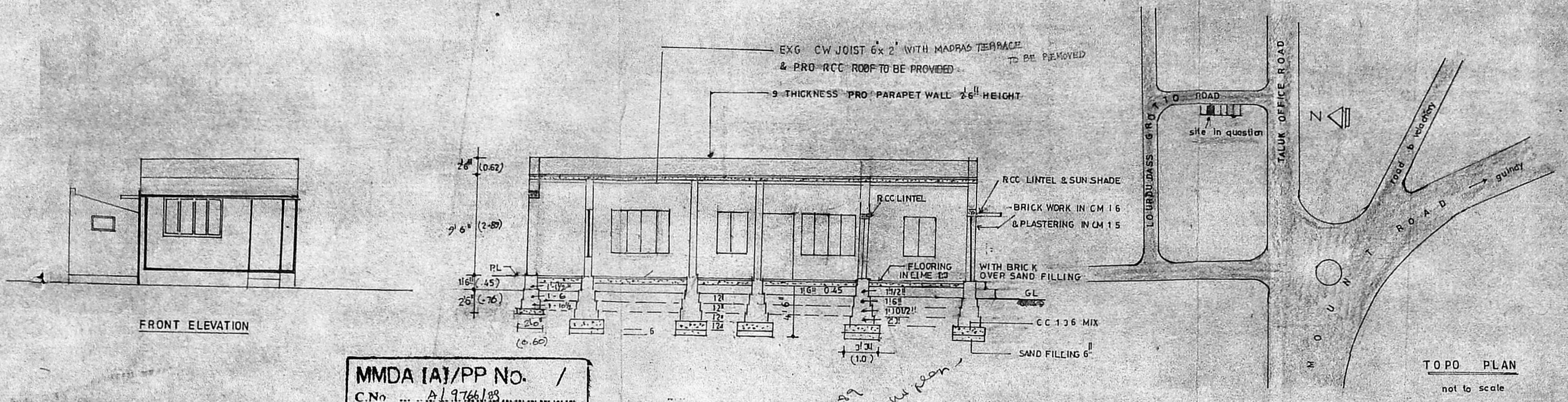

MMDA (A)/PP No. /
 C.No. A/9766/88
 A.P. D.P.

Planning Permit No. A/126/99
APPROVED
 Subject to the conditions in this office letter.
 No. A/9766/88 dt. 21-11-88
 FOR MEMBER SECRETARY
 MADRAS METROPOLITAN DEVELOPMENT AUTHORITY

EXTENT OF PLOT	1590 SQFT	147.80 SQ.M.
BUILT UP AREA	686 SQFT	63.80 SQ.M.
RCC ROOF	67	6.00
A.C.C. ROOF	75	6.80

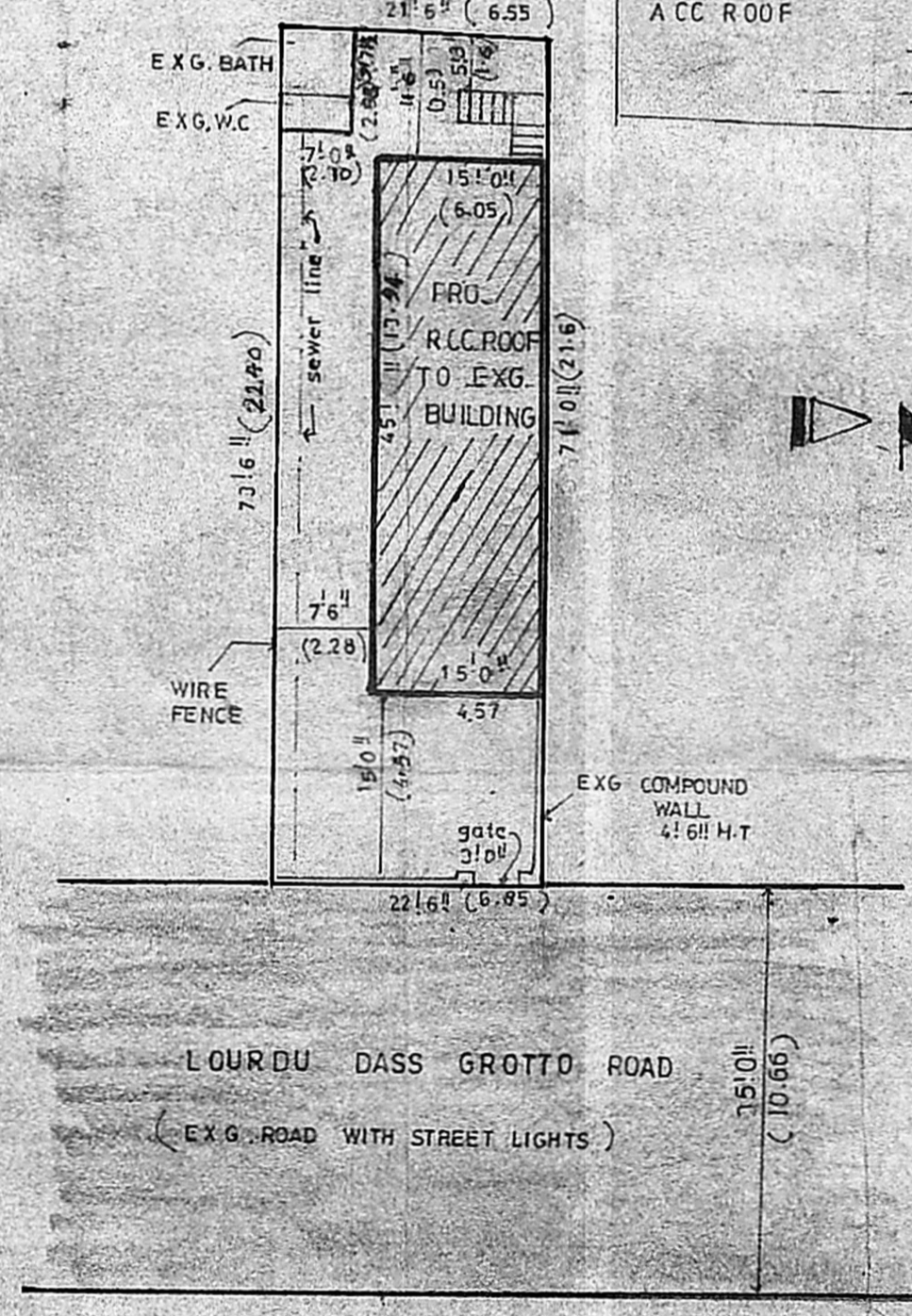
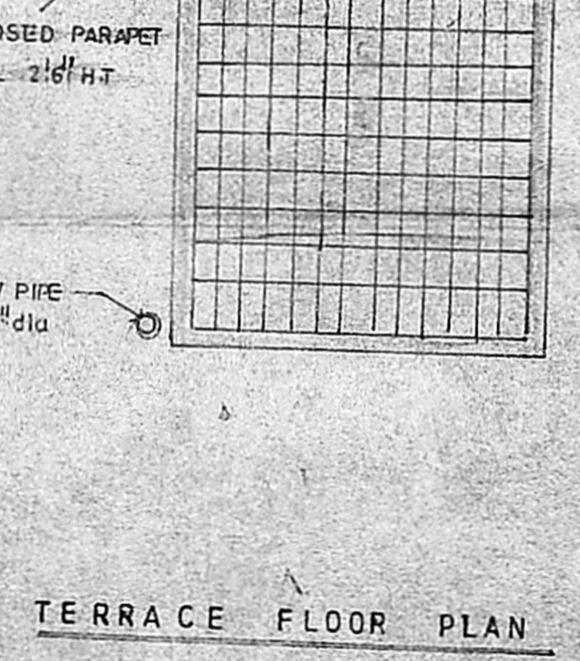
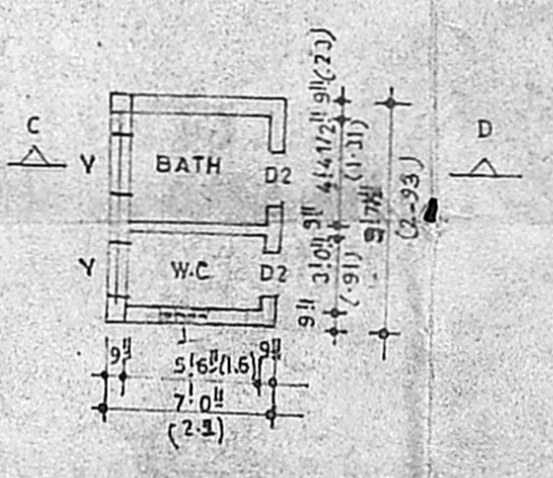
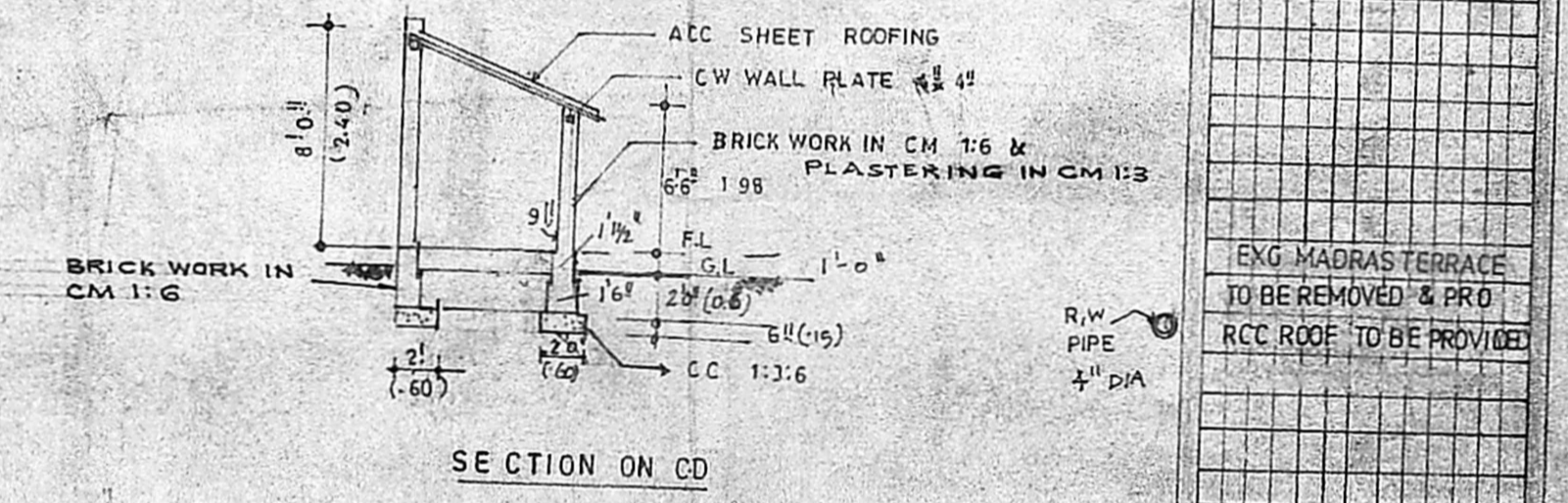
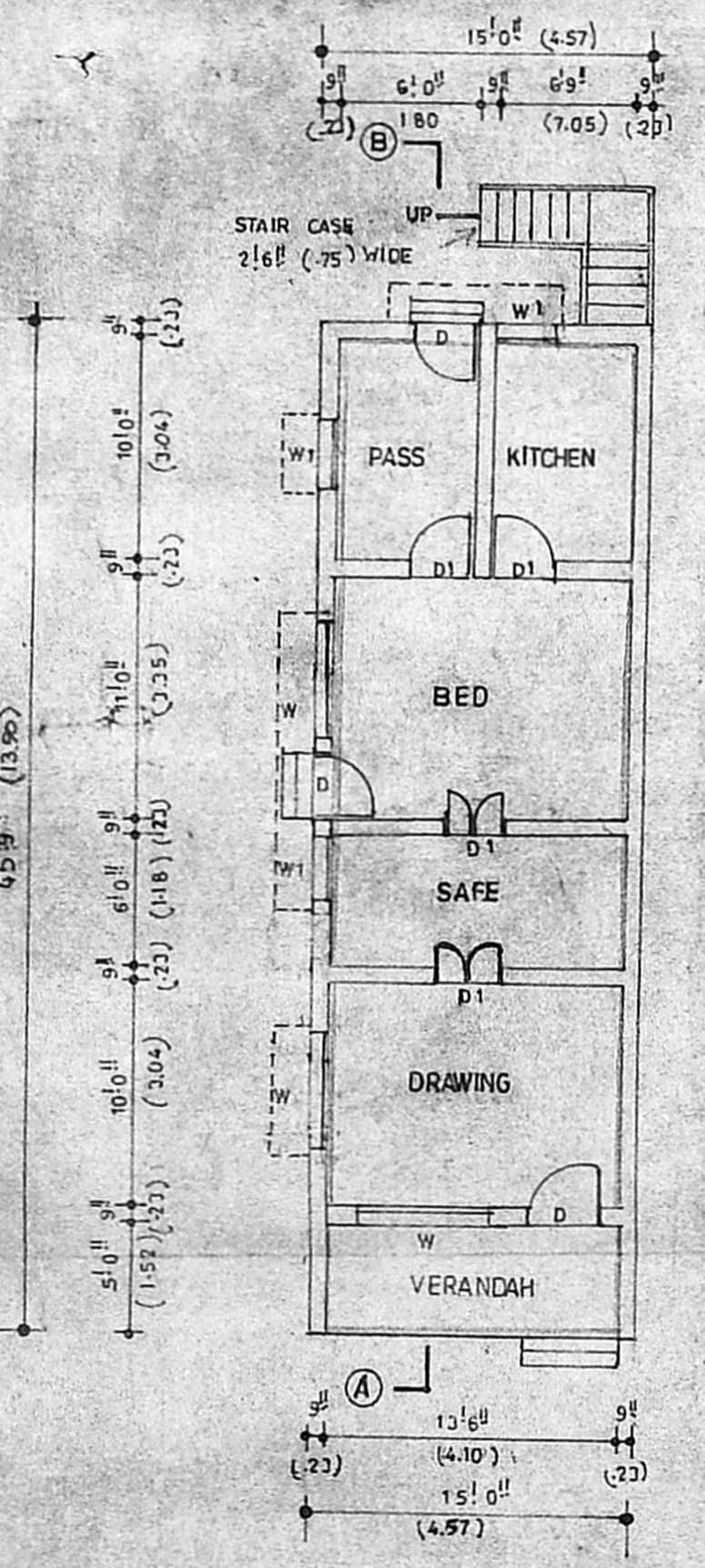

SITE PLAN
 scale 1/2" = 10' 0" (1:200)

45'9" x 15'0" = 72.42 m²
 7'7 1/2" x 7'0" = 54.0 m²
 6'3" x 5'3" = 33.0 m²

